

Nov 13, 2015 TH

GENERAL CONTRACTOR/BUILDER AND/OR EACH SUBCONTRACTOR TO CHECK AND VERIFY THESE DOCUMENTS FOR ALL DIMENSIONS, COMPLIANCE WITH ALL CODES AND REGULATIONS FROM ANY AND ALL GOVERNING AUTHORITIES, AND COMPLIANCE WITH ALL MATERIALS, SUPPLIERS, AND MANUFACTURERS USED ON THE PROJECT. ANY DISCREPANCIES, NONCOMPLIANCE, OR UNCLEAR START OF WORK SHALL BE THE RESPONSIBILITY OF THE SUBCONTRACTOR. THE START OF WORK COMMENCEMENT OF WORK SHALL BE DEEMED UPON THE PART OF THE GENERAL CONTRACTOR/BUILDER AND EACH OF THE SUBCONTRACTORS AND/OR SUPPLIERS, CERTIFICATION OF THEIR ACCEPTANCE OF THESE DOCUMENTS AS BEING CORRECT AND VALID AS TO THEIR PART OF THE WORK.

**HAGAN REALTY, INC.**  
**122-134 DURAND**  
**EAST LANSING, MICHIGAN 48823**

**EXISTING FIRST FLOOR PLAN**  
**122 DURAND**

SCALE: AS NOTED  
DO NOT SCALE DRUGS-  
USE GIVEN DIMS ONLY

**2.**

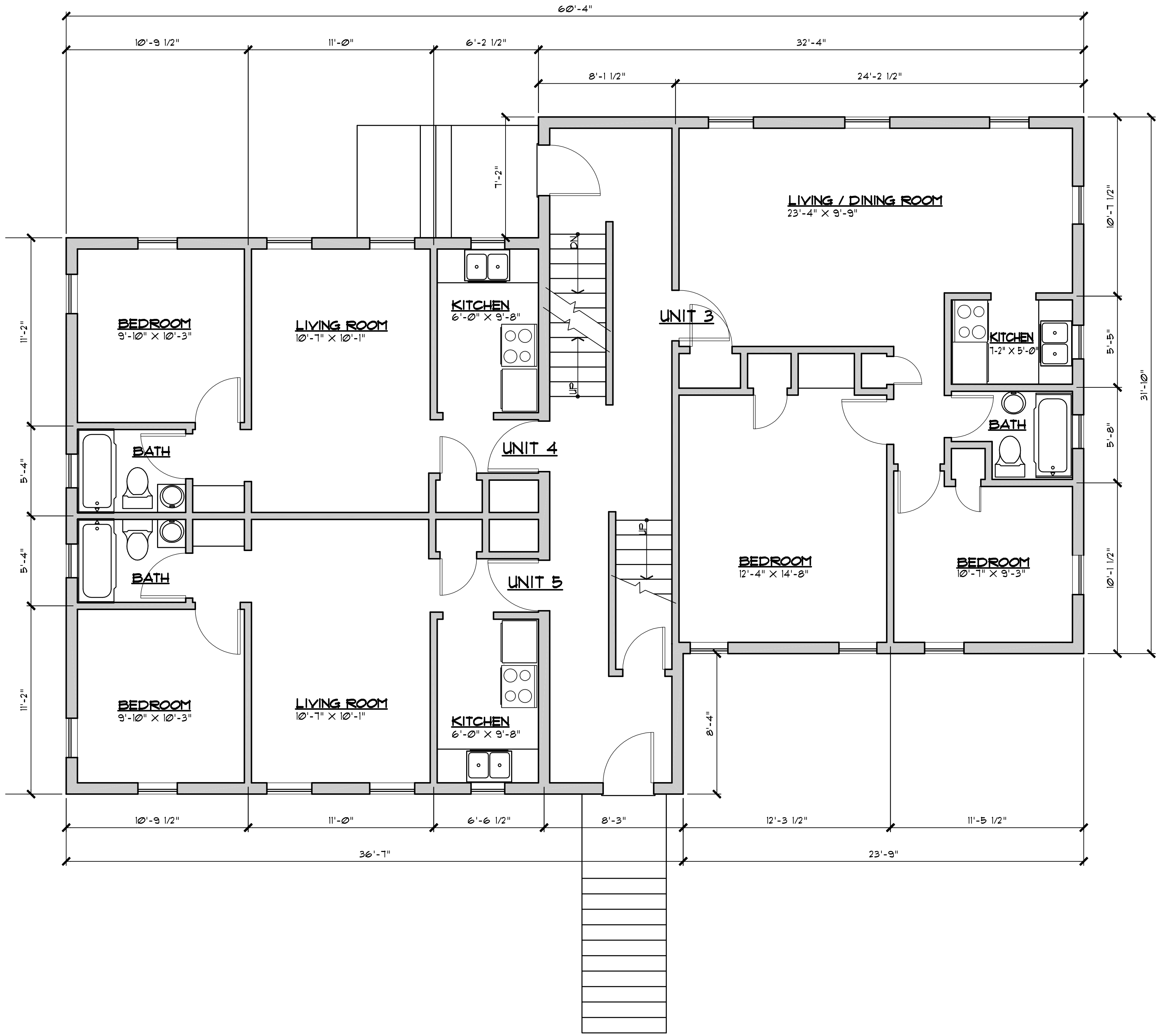

**EXISTING FIRST FLOOR PLAN**  
SCALE: 1/4" = 1'-0"

Drawing: C:\Users\root\OneDrive\122-134Durand\122-134Durand.dwg  
Date: 11/13/2015 2:15pm  
Layout: ExistingFirstFloor-122  
Attached XREFS: