

Nov 12 2015 7:47

GENERAL CONTRACTOR/BUILDER AND/OR EACH SUBCONTRACTOR TO CHECK AND VERIFY THESE DOCUMENTS FOR ALL DIMENSIONS, COMPLIANCE WITH ALL CODES AND REGULATIONS FROM ANY AND ALL GOVERNING AUTHORITIES, AND COMPLIANCE WITH ALL MATERIALS, SUPPLIERS, AND MANUFACTURERS USED ON THE PROJECT. ANY DISCREPANCIES, NONCOMPLIANCE, OR UNCLEAR INFORMATION WILL BE THE RESPONSIBILITY OF THE CONTRACTOR/BUILDER. THE START OF WORK COMMENCEMENT OF WORK SHALL DEEM UPON THE PART OF THE GENERAL CONTRACTOR/BUILDER AND EACH OF THE SUBCONTRACTORS AND/OR SUPPLIERS, CERTIFICATION OF THEIR ACCEPTANCE OF THESE DOCUMENTS AS BEING CORRECT AND VALID AS TO THEIR PART OF THE WORK.

HAGAN REALTY, INC.
122-134 DURAND
EAST LANSING, MICHIGAN 48823

EXISTING BASEMENT FLOOR PLAN
122 DURAND

SCALE: AS NOTED
DO NOT SCALE DRAWINGS
USE GIVEN DIMS ONLY

1

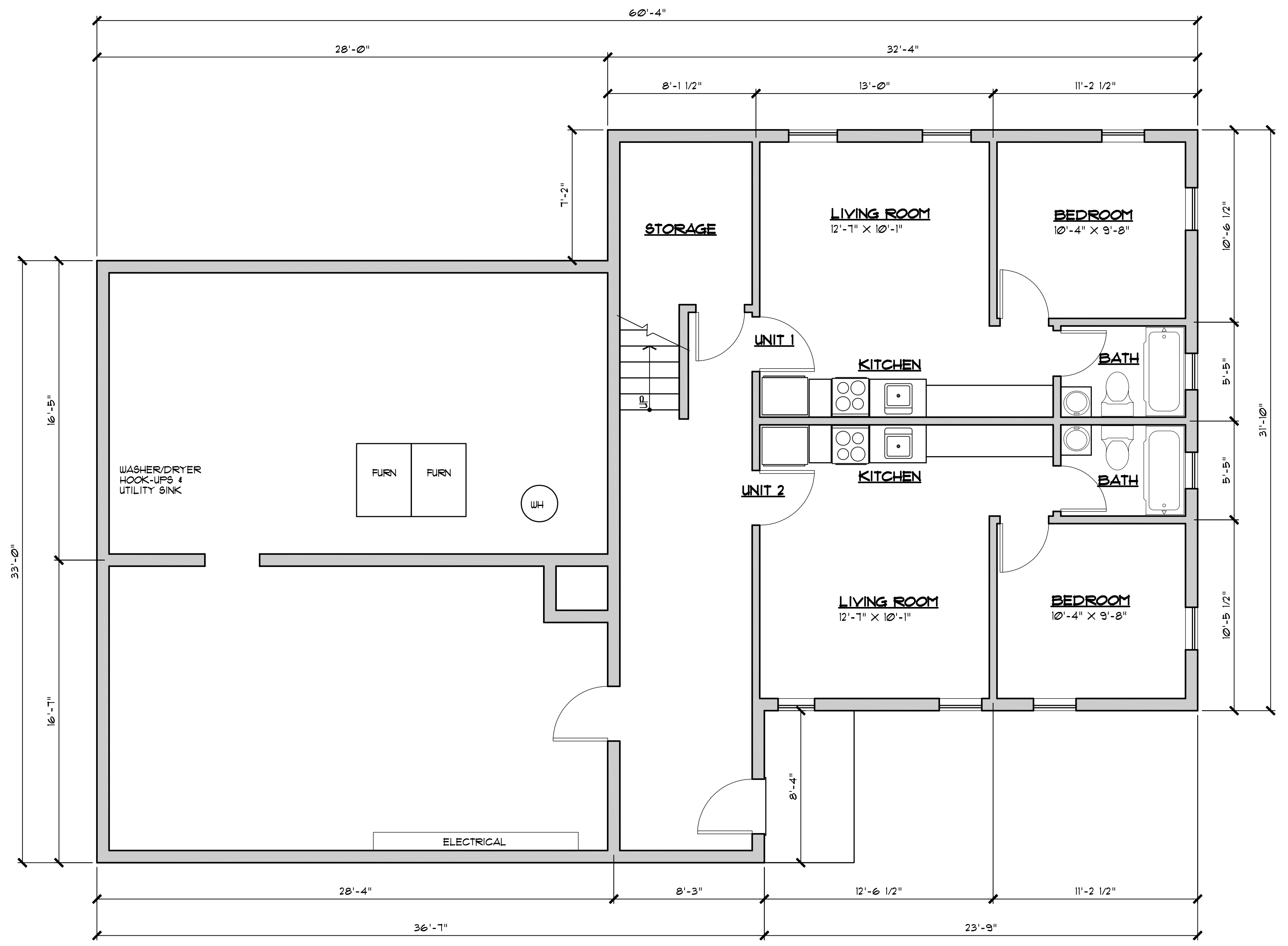

EXISTING BASEMENT FLOOR PLAN
SCALE: 1/4" = 1'-0"
NORTH

Drawing: C:\Users\root\Documents\122-134Durand\22-134Durand.dwg
Date: 11/12/2015 7:47 AM
Layout: ExistingBasement-122
Attached XREFS: